

DUNHAM SURVEYING
SURVEYING & SUBDIVIDING
DELAVER, WISCONSIN 53115



Scale = 1" = 20'

o = Iron Pipe Found

x = Spike found in black top road

- - - = fence line

Survey ordered by:

Sally Dema

1242 South Western

Park Ridge, IL 60068

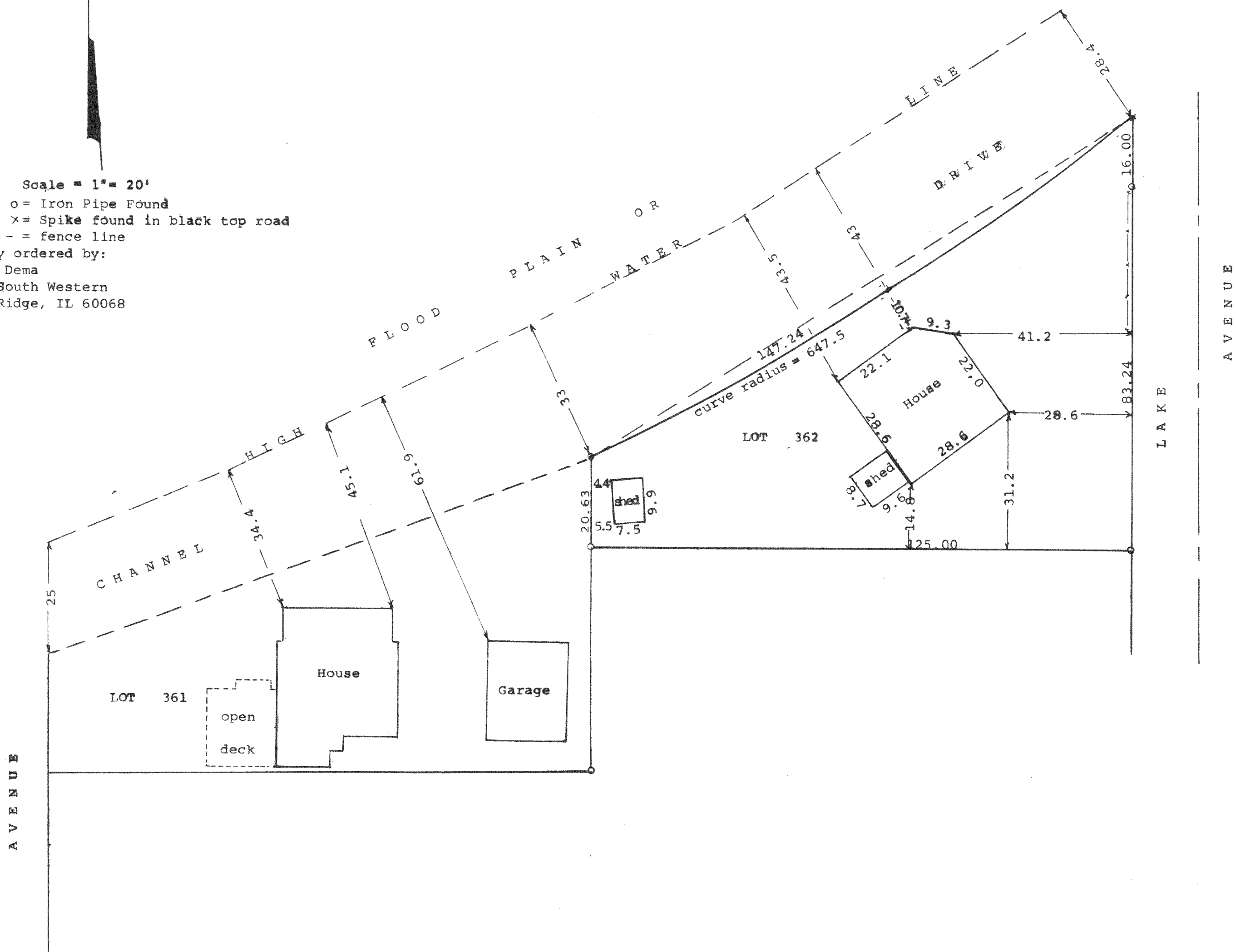

STATE OF WISCONSIN) ss
COUNTY OF WALWORTH)

I, George T. Dunham, Surveyor, certify that I have surveyed
the property described as follows:

Lot 362 of Lake Delavan Highlands, a subdivision located
in Section 31, T2N, R16E, Walworth County, Wisconsin
and that the plat shown hereon is a correct representation thereof and
shows the size and location of the property, its exterior boundaries, the
location of all visible structures and dimensions of all principal buildings
thereon, boundary fences, apparent easements, roadways and visible encroachments,
if any, and that I have surveyed the property hereon described, according to the
official records, to the best of my knowledge and belief, Also the location of
the high water mark of Delavan Lake is located.
September 23, 2002

George T. Dunham
George T. Dunham, Surveyor

